wodonga real estate
bestagents

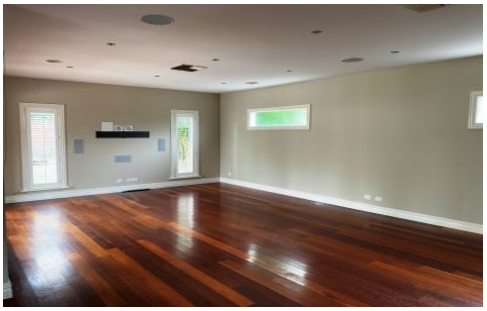

62 William Street Wodonga VIC

4 **2** **2**

Centrally located in a sought after area, this beautifully renovated family home has everything you need. From the well-manicured gardens to the modern bathrooms, high internal doors, and plantation shutters. You will also find four bedrooms with built in robes, Ensuite and Walk in robe to master, a formal living room to the front of the property with a second, large, open planned family living zone towards the back. The Kitchen is 2-Pak with Granite benchtops, has a dishwasher, gas cooking and a lovely Café window servery to the outdoor alfresco area. The home has plenty of cupboard space, ducted heating and cooling throughout, a well-appointed fire pit and cubby house, a double lock up carport with high ceilings to fit the caravan and a storage shed which could also be used as a second, oversized, lock up garage. All of this in one package, you couldn't ask for more!

Land Size : 736 sqm
View : https://www.wodongarealestate.com.au/lease/vic/north-eastern/wodonga/residential/house/6149771

Kayla Brown
0260 561 888