wodonga real estate
bestagents

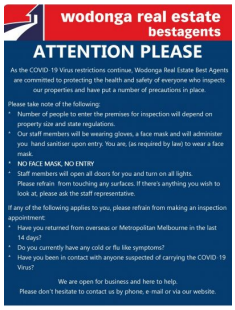

wodonga real estate
bestagents

ATTENTION PLEASE

As the COVID-19 Virus restrictions continue, Wodonga Real Estate Best Agents are committed to protecting the health and safety of everyone who inspects our properties and have put a number of precautions in place.

Please take note of the following:

- Number of people to enter the premises for inspection will depend on property size and state regulations.
- Our staff members will be wearing gloves, a face mask and will administer you hand sanitiser upon entry. You are, (as required by law) to wear a face mask.
- NO FACE MASK, NO ENTRY
- Staff members will open all doors for you and turn on all lights. Please refrain from touching any surfaces. If there's anything you wish to look at, please ask the staff representative.

If any of the following applies to you, please refrain from making an inspection appointment:

- Have you returned from overseas or Metropolitan Melbourne in the last 14 days?
- Do you currently have any cold or flu like symptoms?
- Have you been in contact with anyone suspected of carrying the COVID-19 Virus?

We are open for business and here to help.
Please don't hesitate to contact us by phone, e-mail or via our website.

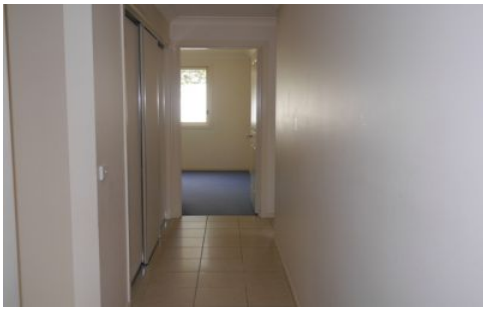

20 Nedlands Close Wodonga VIC

3 **2** **2**

ONLINE APPLICATIONS WILL BE REQUIRED PRIOR TO VIEWING TIMES BEING ARRANGED
This immaculately presented three bedroom home is located within a stones throw of the Wodonga Golf Course. The master bedroom has an ensuite and walk through robe whilst the other bedrooms have built in robes. The kitchen which has a gas cooktop, dishwasher and plenty of cupboard space, is open plan with the tiled dining area and spacious lounge. Ducted heating and cooling for year round comfort. Outside you will find a low maintenance, secure yard with an undercover entertaining area and garden shed. A double lock up garage compliments this property in the sought after location.

Type : House
View : https://www.wodongarealestate.com.au/lease/vic/north-eastern/wodonga/residential/house/5865628

Kayla Brown
0260 561 888