

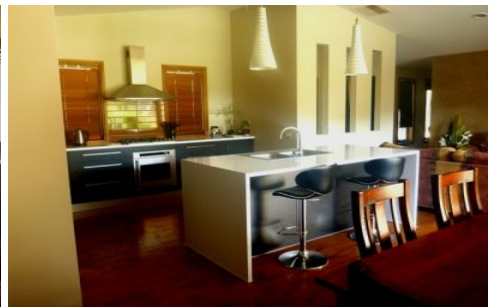

**wodonga real estate
bestagents**

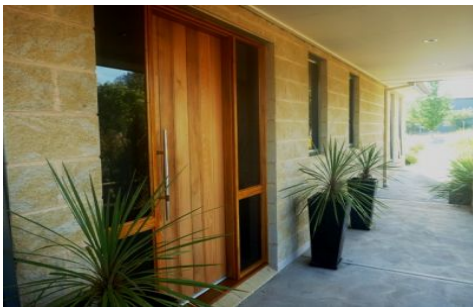

21 Hillandale Court Bonegilla VIC

3 2 4

This 3 bedroom home is situated in Bonegilla, just a short drive to Lake Hume and under 10 minutes from Wodonga. It comprises of a large master bedroom with ensuite and robes & access to outside entertainment area. Formal living room & separate family area with double sliding doors in the dining area opening onto an huge alfresco area with built in wood grain bench tops and sink. The fantastic outdoor area also has ceiling fans and overlooks parklands. Stylish modern kitchen with island bench, stainless steel appliances and sleek bathroom with spa bath. The property also has the comforts of ducted heating and cooling throughout plus ceiling fans. A huge powered 4-car shed with toilet and hand basin with remotes and can easily accomodate a caravan. Ride on mower included.

View : <https://www.wodongarealestate.com.au/lease/vic/north-eastern/bonegilla/residential/house/5840538>



Maryanne McKernan
0260 561 888