wodonga real estate
bestagents

17 Booth Street Rutherglen VIC

3 1 2

This solid and cosy home features frontage to two central streets giving you the rare opportunity to subdivide if desired (subject to council approval).
The character home offers a spacious light filled lounge room, three large bedrooms with built in robes, gas kitchen, split system heating/cooling plus a gas log fire and plenty of scope for financial benefit.

NB: Council rates are for the 2018/2019 financial year

Type : House
Price : $ 230,000
Land Size : 1565 sqm
View : https://www.wodongarealestate.com.au/sale/vic/north-eastern/rutherglen/residential/house/5837709

Tom Sanderson
0260 561 888

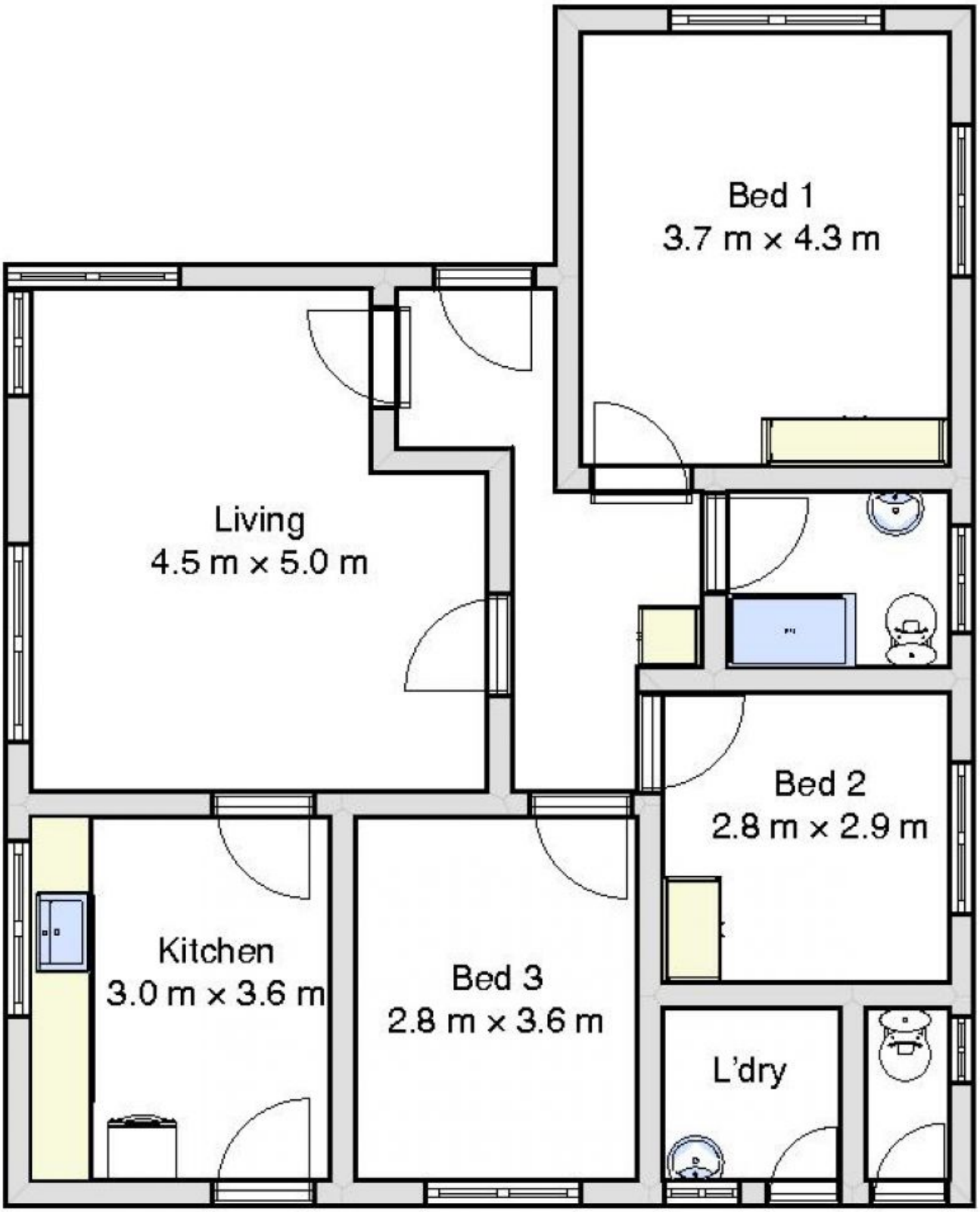

17 Booth St, Rutherglen