wodonga real estate
bestagents

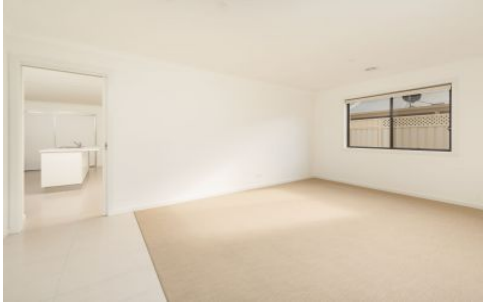

31 Fulford Street Wodonga VIC

3 2 2

Built to an absolute quality finish, this brand new home comprising 17.19 squares of living will impress with every step inside and out. The many top level premium features include-
Two spacious north facing living areas of formal lounge and tiled family room
Sparkling kitchen with 900mm hot plate and oven, walk in pantry and dishwasher
Master bedroom with double vanity to en-suite, walk in robe
Superb large alfresco area for every occasion
Comforts of gas ducted heating and evaporative cooling
Oversize double garage (6.8 metres deep) with remote and internal access
2.4 metre side/rear yard access for trailers/boats etc
Private and secure 573m² allotment

For full version visit the website

Type : House
Price : $ 378,000
Land Size : 573 sqm
View : https://www.wodongarealestate.com.au/sale/vic/north-eastern/wodonga/residential/house/5837413

Clinton Harvey
0260 561 888

Floor plan, furniture, and fixture measurements and dimensions are approximate and are for illustrative purposes only.
Boxbrownie.com gives no guarantee, warranty or representation as to the accuracy and completeness of the floor plan.

31 Fulford Street, Wodonga