wodonga real estate
bestagents

3/2-4 Kurewa Street Tallangatta VIC

1 **1** **1**

Want that lifestyle by the water but on a budget?
Good News! We have just the property for you whether you are an investor, down sizer or first home buyer.
Comprising of:
* One large bedroom
* Large open plan living
* Compact kitchen with electrical appliances
* Bathroom plus toilet
* Split system heating and air conditioning
* Single carport
* Currently let until April 2022 for $130 per week
* Minutes from central Tallangatta and all it has to offer

Type : Unit
Price : $ 110,000
View : https://www.wodongarealestate.com.au/sale/vic/north-eastern/tallangatta/residential/unit/5834861

Silviya Saric
0260 561 888

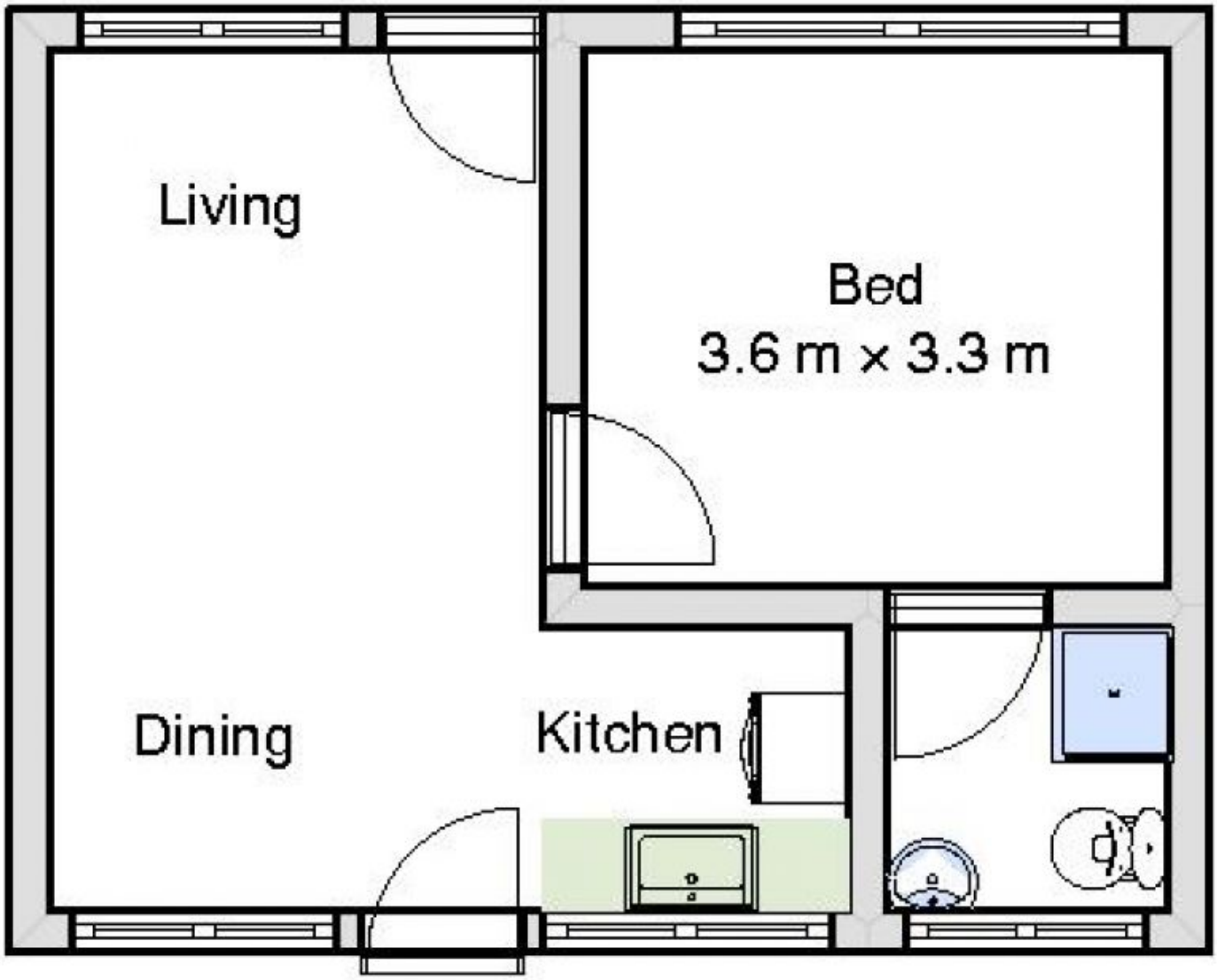

3/2-4 Kurewa St, Tallangatta